

DSSO *Newsletter*

PUBLISHED BY DEAF SERVICES OF SOUTHERN OREGON

Rafting Info

We will have rafting on the Rogue River on August 6th. The place is still Raft Rite Rentals in Shady Cove.

The fee is still \$8 - as DSSO hosted this event through Raft Rite for so many years, we got the discount. This helps to keep the price low.

This year, there is a new fee - \$4 all day fee for Shady Cove Park. We will have our BBQ potluck there.

Check the flyer for further info, rules and map.

✧ *Happy Independence Day* ✧

Oregon Shakespeare Festival will have three sign interpreted plays this July. Check the flyer. Have a safe and happy Independence Day and do be careful with fireworks and firecrackers.

TROUT AND PERCH DERBY NEWS

This year's Bill Smith Memorial Trout Derby had only eight participants and two winners. This is the smallest showing for this event.

We would like to have more participants next year.

The winners are:

1st: Mike Morton - 12"

2nd: Ron VanDomelen - 11"

There will be 20th Annual Perch Derby at Siltcoos Lake. This derby is on August 19 and 20.

The entry fee is \$10 per person for perch derby. They have a canoe contest with \$2 entry fee as well. There are fees for camping and boat rentals.

Be sure to check the enclosed flyer for map, directions and other details.

Cyndi Jones from AAA Insurance in Medford would like to let the deaf community that she knows sign language and would like to have deaf customers. You can reach her at 541-618-4083 through relay.

VRI Progress Report

Providence Hospital is still working on getting Video Remote Interpreting (VRI). Providence is very good at getting a live interpreter for

appointments. As always, they will still try very hard to get an interpreter for the emergency room, but this is not guaranteed. That is why Providence is working very hard on getting VRI.

Rogue Valley Medical Center still has VRI in emergency room, obstetrics and registration. RVMC can have VRI available in patient rooms as well.

SUN	MON	TUE	WED	THU	FRI	SAT
					1	2
3	4 Independence Day	5	6	7	8	9
10	11	12	13	14 OSF	15 OSF	16 DCC & OSF
17	18	19	20	21	22	23 Ice Cream Social
24	25 Newsletter sent out today	26	27	28	29	30
31						

Everybody is welcome. These ongoing activities are open to all members of the deaf/hard-of-hearing/hearing impaired community including interpreters, students, teachers, family and friends.

For further info, please contact Janice VanDomelen, Event Coordinator, at jicvand@charter.net.

Events and Upcoming Events • OSF = Oregon Shakespeare Festival • DCC = Deaf Coffee Chat

July

July 14th - *The Pirates of Penzance*, OSF: 8:30 p.m.

July 15th - *Love's Labor's Lost*, OSF: 8:30 p.m.

July 16th - *Henry IV, Part Two*, OSF: 8:30 p.m.

July 16th - DCC - Rogue Valley Mall from 5 p.m. to close

July 23rd - Ice Cream Social Night - Dairy Queen, 1078 Morrow (off Biddle), Medford; 5 p.m. to close

August

August 6th - Rafting on the Rogue River and BBQ potluck

August 20th - DCC - Rogue Valley Mall from 5 p.m. to close

August 27th - Ice Cream Social Night - Dairy Queen, 1078 Morrow (off Biddle), Medford; 5 p.m. to close

September

September 10th - DSSO Meeting; 4 p.m. Lions Center - moved to September 17th

September 17th - DCC - Rogue Valley Mall from 5 p.m. to close

September 24th - Ice Cream Social Night - Dairy Queen, 1078 Morrow (off Biddle), Medford; 5 p.m. to close



20TH ANNUAL
PERCH DERBY
At
SILTCOOS LAKE
AUGUST 19TH & 20TH, 2011
ADA FISHING RESORT
284 COLLINS ROAD
WESTLAKE, OREGON 97493
(541) 997-2342



EMAIL: COCONUT@OREGONFAST.NET OR WEBSITE: ADARESORT.COM
(ASK FOR JEREMY AND/OR YUMIKO HICKS)



CAMPING FEE PER SITE

(RATES PER DAY FOR UP TO 4 PEOPLE)

RECREATIONAL VEHICLES..... \$20.00
TRAILERS, 5TH WHEELERS..... \$20.00
TENT WITH ONE VEHICLE..... \$17.00
EACH ADDITIONAL PERSON..... \$ 5.00

*Camping fee will be charge for sleeping on your boat at our docks

LAKE FRONT DELUXE CABIN

YOU WILL NEED TO CALL TO RESERVE CABIN AND NEED TO PAY HALF NOW

(Per night up to 4 people)

Cabins are fully furnished, including full kitchens. Bring your own bedding Linens and food

\$35.00 refundable cleaning deposit due upon check-in.



1 BEDROOM CABIN..... \$105.00
2 BEDROOM CABIN.....\$125.00
BUNGALOW (Yurt Style).....\$ 35.00
EACH ADDITIONAL PERSON.....\$ 5.00

Pet in Cabins: dogs non-refundable cleaning fee \$15.00 for 1 dog,
\$20.00 for 2 dogs in the cabins (MAXIMUM 2 DOGS, 20LBS OR LESS)

No Cats allowed in the cabins

PETS MUST BE ON LEASH AT ALL TIMES WHILE ON RESORT GROUNDS

NO ANIMALS ALLOWED ON DOCKS, OWNERS RESPONSIBLE FOR
PICKING UP AND DISPOSING OF PET'S MESSSES.



ENTRY FEE WILL BE \$10.00 FOR THE DERBY

IT IS REQUIRE IF PARTICIPATE

(ALL FEES WILL BE GIVEN BACK AS PRIZES)

START FISHING AT 7:00 AM

STOP FISHING AT 12:00 PM

WEIGHT IN AT 12:30 PM



CANOE CONTEST

\$2.00 PER PERSON

(ALL FEES WILL BE GIVEN BACK AS PRIZES)

POTLUCK & AWARDS IN THE LATE AFTERNOON

(POTLUCK TO COVER FOR 5 PEOPLE)

* WE WILL HAVE RAFFLES TICKETS ALSO



RULES:

1. KEEP PERCH 6 INCHES AND UP
2. FOLLOW ALL OREGON GAME & FISHING REGULATIONS, FISHING LICENSE
3. NO MULTI-POLES AT SAME TIME, CRAPPIE JIGS OKAY, 3 HOOKS LIMIT.

***YOU MUST PURCHASE YOUR
FISHING LICENSCE BEFORE
HEADING TO ADA RESORT**

BOAT RENTALS:

REGISTERED CAMPERS \$ 4.00 PER DAY FOR MOORAGE FEE

BOAT LAUNCH \$ 5.00 IN AND OUT

DOCK FISHING \$ 5.00 PER PERSON/\$15.00 MAX PER FAMILY



FOR INFORMATION CONTACT:

DON BURKS..... (503) 992-1959.....SPORTYBURKS@AOL.COM
MIKE MORTON..... (541) 741-0337.....MBMORTON@AO.COM
GEORGE SCHELER..... (541) 791-9626.....GEORGESCHELER@GMAIL.COM



(MAP ON THE BACK)

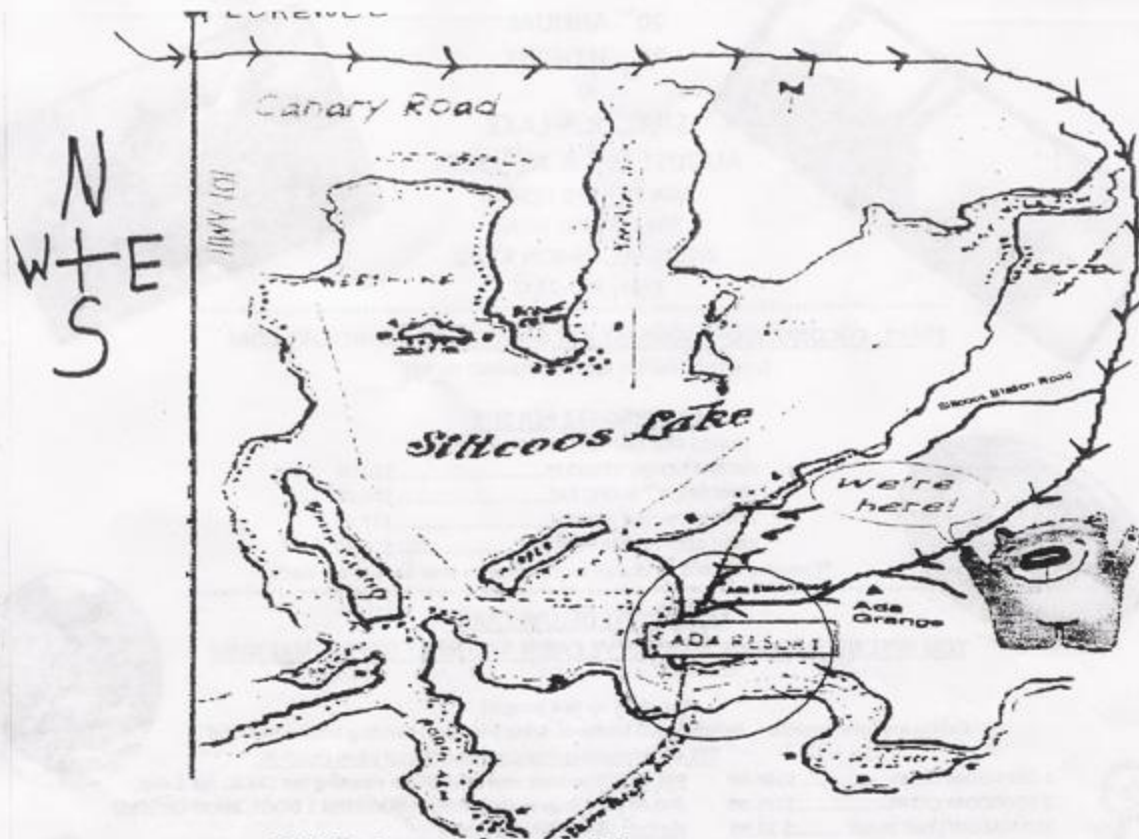

****Direction****

Turn east on Canary Rd from Hwy. 101
 (3 miles south of Florence). Follow
 Canary Rd. 9 miles to Ada Grange.
 Turn right at Ada Station Road along a
 paved road (3 miles to go). At top of
 hill, see Ada sign, veer to left, cross
 tracks and you will discover
 Fisherman's Paradise...

Ada Resort

"Welcome Home!"



DON BURKS
 MIKE MORTON
 GEORGE SCHELER

FOR INFORMATION CONTACT:

541-741-0337 TTY
 541-791-9626 TTY/VP

SPORTYBURKS@AOL.COM
 MBMORTON@AOL.COM
 SCHELERG@AOL.COM

RAFT RITE
2014
RAFT RITE
2014
RAFT RITE
2014

August 6
10 A.M. SHARP!
Raft Rite – Shady Cove
off Highway 62

\$8 per person
BBQ potluck after
If you do not bring a side dish, \$1

DSSO will provide meats
and buns



Bring your own drinks, side dishes, chairs, plates,
forks, knives, spoons, napkins, clothes (for rafting
and for the evening)

Potluck will be at Shady Cove Park – \$4 all-day fee
No beers or wines or alcoholic drinks allowed in
park

Rules and payment deadline on back

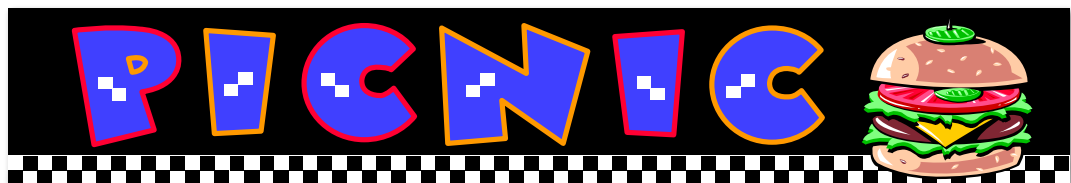

Rafting on the Rogue River and BBQ

Date:
August 6, 2011

Place:
Raft Rite
Shady Cove
near Highway 62

Time:
Be there at 10 a.m. sharp!
We will leave 10:45 a.m. to go rafting.

\$8 per person for rafting
\$4 all-day fee for Shady Cove Park (Upper Rogue Regional County Park)

You can pay in advance by mail. **Deadline August 4th** for advance payment. Send cash or money order (**must be made out to Karen Dalbec**) to:

Rafting & BBQ
% Karen Dalbec
2516 W. Stewart Ave.
Medford OR
97501-3866

If you cannot pay by mail, you can pay at the door before 10:15 a.m. on August 6th. Cash only.

All payment is non-refundable. Also, we will not wait for latecomers past 10:30 a.m. sharp. We will leave by then.

Also note that you cannot join us in the middle of the trip. You must be at the rafting place to join us.

Do not forget to bring suntan lotion, water and money (in sealed plastic bag). We will stop at the store at the midway point for some drinks and food.

ABSOLUTELY NO ALCOHOLIC DRINKS. ABSOLUTELY NO BOOZE. We must follow Oregon state laws on the river and at the BBQ dinner.

If you do not want to go rafting and do want to go to BBQ, you can pay Karen Dalbec at the BBQ - it is \$1 per person.

Have a great summer

Karen A. Dalbec



Address **31 Maple Dr**
Shady Cove,
OR 97539

Notes

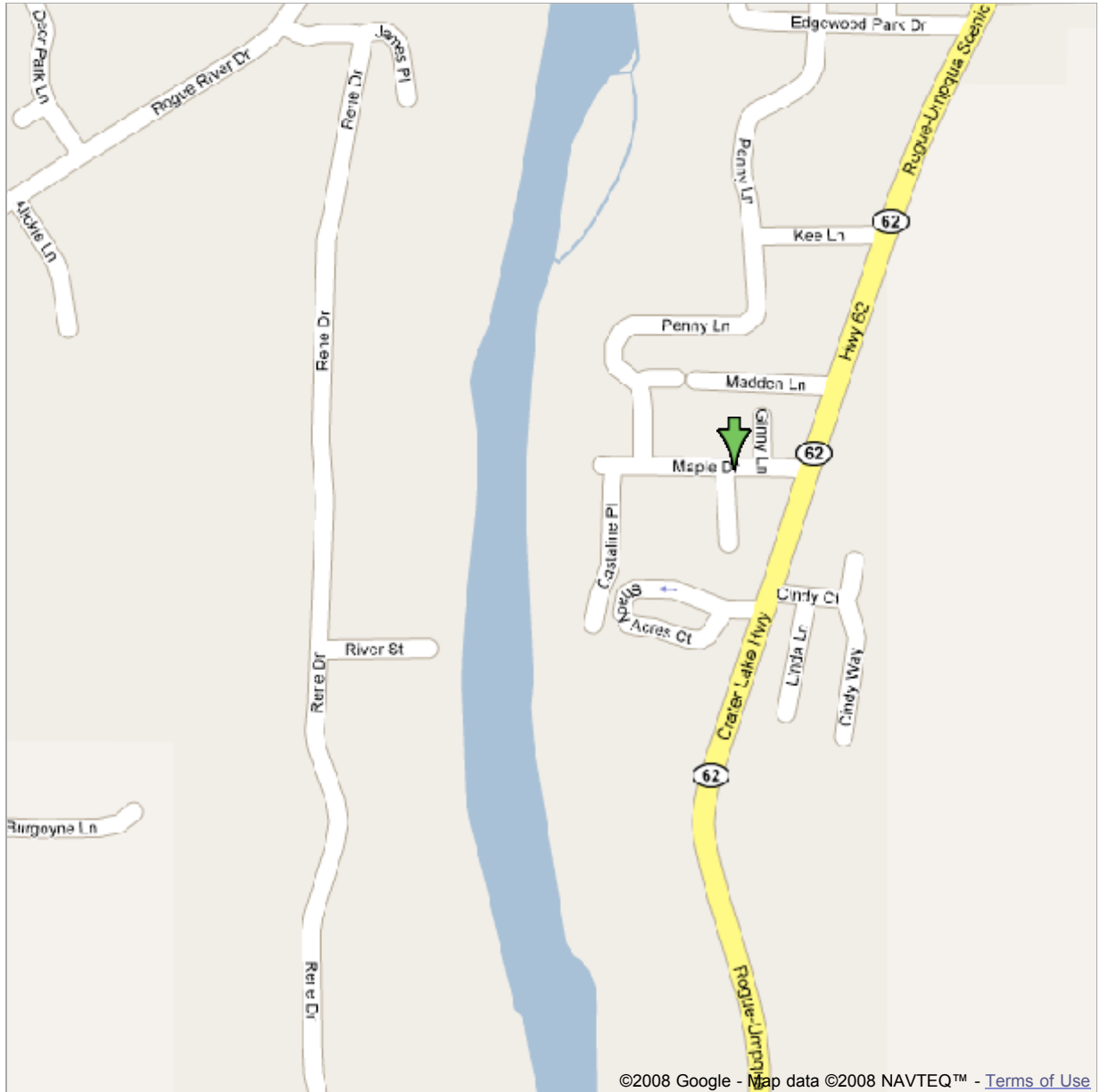

©2008 Google - Map data ©2008 NAVTEQ™ - [Terms of Use](#)

2011 SIGN INTERPRETED EVENTS AT THE OREGON SHAKESPEARE FESTIVAL



MAY 27, 8:00



Interpreted by:
Robin Mills, Dan Veltri
and Pam Parham

Linda Bove is the sign coach for the above three performances.

MAY 28, 8:00



Interpreted by:
Patty Lessard, Joe Quinn
and Charlotte Toothman

MAY 29, 1:30

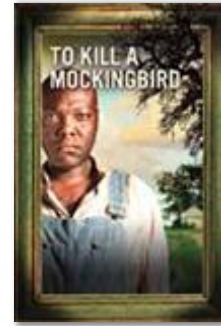

Interpreted by:
Anne Del Vecchio
and Jeff Wildenstein

JULY 14, 8:30

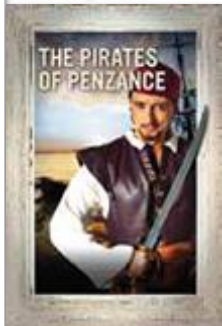

Interpreted by:
Pam Parham, Felice Shays
and Jeff Wildenstein

Billy Seago is the sign coach for the above three performances.

JULY 15, 8:30



Interpreted by:
Aaron Brace, Sharon Neumann
Solow and Charlotte Toothman

JULY 16, 8:30

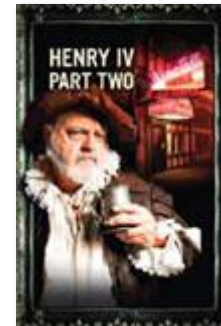

Interpreted by:
Patty Lessard, Janet
Maxwell and Joe Quinn

OCT. 14, 8:00

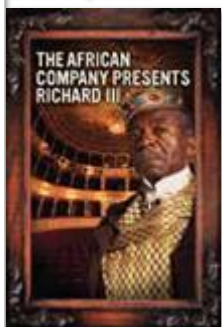

Interpreted by:
Suzanne Lightbourn
and Robin Mills

Howie Seago is the sign coach for the above three performances.

OCT. 15, 8:00



Interpreted by:
Pam Parham and
Charlotte Toothman

OCT. 16, 1:30



Interpreted by:
Janet Maxwell and
Dan Veltri

Complimentary interpreted prologues will be presented each night beginning one hour prior to each interpreted performance. Interpreted backstage tours are available on request. Tickets for the backstage tour may be purchased on line, through the Box Office, or directly through Jim Amberg at jima@osfashland.org

Tickets are subject to availability. For sign interpreted seating contact the Box Office via Oregon Telecommunication Relay Service (OTRS); dial 711, or email Access Coordinator Jim Amberg at jima@osfashland.org.

OSF Box Office (541)482-4221

Access Coordinator (541)482-2111 ext. 425

www.osfashland.org



D.S.S.O. Staff and Newsletter Information:

President: Bobby Coleman

Vice President: Bobo Schultz

Treasurer: Missy VanDomelen misbo23@aol.com

Secretary: Jacque Wattles dreamcatcher1993@gmail.com

Newsletter Editor: Bill Drobkiewicz drobkiewicz@gmail.com

Event Coordinator & Newsletter writer: Janice VanDomelen

Fundraising Coordinator & Newsletter writer: Sheila Schatz

Board of Trustees: Dennis Kane; Janice VanDomelen; Bill Drobkiewicz; Dennis Ross

D.S.S.O. Mailing Address: D.S.S.O. PO Box 4535 Medford, OR 97501

D.S.S.O. E-mail: info@dssso.org

WWW: <http://www.dssso.org>

Newsletter Policy: Deadline: Last Sunday every month. Exactly 6 p.m. is the closing time for the newsletter. We will publish on last Monday every month.

Contact the newsletter at (541) 245-2549 (voice/TTY) or newsletter@dssso.org

Newsletter mailing address: D.S.S.O. Newsletter c/o Bill Drobkiewicz 2432 Fox Run Medford OR 97504-6358

Subscription Information: If you wish to subscribe to the Newsletter, you will need to pay the \$20 subscription fee. Mail the \$20 fee to the above Newsletter address. For more information, contact either Bill Drobkiewicz or Bobby Coleman. All subscriptions renew every August. **Contact us if you move or have a new address. Please!**

Advertising Policy: Advertising in the newsletter is \$10 per month. A year's worth of advertising is \$100 (two months free). Advertisements can be text, flyer or a combination of both. Any pictures or photos must be camera-ready as we use a printer and a scanner. You can send the monies and advertising to the above Newsletter address.

Pastor Ken Bell is the deaf pastor with services in Medford and Grants Pass.

Rogue Valley Deaf Christian Fellowship
Pastor Ken Bell
922 West Harbeck Road
Grants Pass OR
VP: 541.787.4687
Voice: 541.226.2391

Every Saturday Deaf Service 4 p.m.
Every Saturday Bible study 3 p.m.

Medford:
Rogue Valley Fellowship Church
Pastor Ken Bell
2399 South Pacific Highway
Medford, OR
www.roguevalleyfellowship.com

Every Sunday Bible Study 9:45 a.m.
Be sure to show up at 9:30 a.m.

This is from Rick Sutherland at the Kingdom Hall of Jehovah's Witnesses.

You are warmly invited to the following Bible education programs held at the Kingdom Hall of Jehovah's Witnesses, 489 Cheney Loop, Central Point, Oregon:

Saturdays
2:00 PM Bible Based Discourse in ASL
2:35 PM Bible Discussions, new topic each week

Upcoming discussions: check with us

Free Bible DVD's now available Matthew through Hebrews (ASL)

No collections

For questions or free home Bible Studies contact:
Rick Sutherland 541-227-4402 or
medfordslc@gmail.com

Childcare provided by RVF
Every Sunday Deaf Service 10:30 a.m.